

# ARIZONA STATE SAMBOREE

Yuma County Fairgrounds  
Yuma, Arizona  
MARCH 3 – 6, 2010

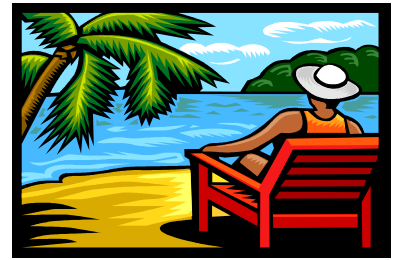

Rev 4/09

**ACTIVITIES:** Beanbag – Washer Board – Horseshoes – Card & Table Games  
Vendors - Pet Parade – Theme Parade – Nightly Entertainment – Door Prizes  
Blindfold Rodeo - Sandbag Baseball Tournaments – Samgo – Seminars

**Theme: “Happy Hobo Holiday”**

**PRE-REGISTRATIONS LIMITED TO THE FIRST 250 RIGS**

**Hobo Style Parking For All Guests/Chapters/Groups – To park together, you must arrive together.**  
**Dry Camping Facility** – No electricity and Limited Water Available. Limited Dump Facility on site.

Arrive with Water Tank Full and Holding Tanks Empty

NO RIGS PARKED AFTER 5 P.M. Late arrivals park in designated holding area until 8 a.m. next morning

ABSOLUTELY NO PARKING PRIOR TO 8 A.M. TUESDAY, MARCH 2, 2010

FAIRGROUNDS MUST BE VACATED BY SUNDAY, MARCH 7, NOON

Extremely Limited Handicap Parking will be assigned in the order of registrations received

Send Check & Registration: Joyce Anderson 561 S. 34th Place; Mesa, AZ 85204;

Telephone: (480) 807-6066 Cell Phone: (602) 501-9535 e-mail: joyceinmesa@yahoo.com

**NO MAILED CONFIRMATIONS UNLESS STAMPED, SELF-ADDRESSED ENVELOPE IS PROVIDED**

NO MAIL-IN REGISTRATIONS WILL BE ACCEPTED AFTER FEBRUARY 15, 2010 POSTMARK

GATE REGISTRATION IS \$5 ADDITIONAL PER RIG – IF SAMBOREE IS NOT SOLD OUT

**NEW!** SPECIAL WALK-IN PACKAGE: SEE REGISTRATION INFORMATION BELOW

**SEND BOTTOM PORTION ONLY**

CUT HERE-----CUT HERE

## ARIZONA SAMBOREE REGISTRATION

NAME/S: REGISTRANT Last/First

PARTNER Last/First

If you wish confirmation by e-mail, show e-mail address here: \_\_\_\_\_

ADDRESS \_\_\_\_\_ CITY \_\_\_\_\_ STATE \_\_\_\_\_

ZIP+4 \_\_\_\_\_ PHONE ( ) \_\_\_\_\_ - \_\_\_\_\_ 1ST AZ SAMBOREE? YES \_\_\_ NO \_\_\_

GOOD SAM NUMBER \_\_\_\_\_ CHAPTER/GROUP NAME \_\_\_\_\_

ARE YOU STATE/PROVINCIAL STAFF? \_\_\_\_\_ ST/PROV \_\_\_\_\_ POSITION \_\_\_\_\_

HANDICAP INFORMATION	HCAP PERMIT #	Use Oxygen Y or N	Power Chair Y or N	Need Transportation Y or N
----------------------	---------------	----------------------	-----------------------	-------------------------------

### ADVANCE REGISTRATION PURCHASES:

Early bird parking (Tuesday, 3/2, 1 day only) \$11.00 \$ \_\_\_\_\_

2 People, 1 Rig \$90.00 \$ \_\_\_\_\_

1 Person, 1 Rig \$80.00 \$ \_\_\_\_\_

Add'l Persons in rig (children under 12 Free) # \_\_\_ X \$10.00 \$ \_\_\_\_\_

Saturday Catered Meal (Cost is Per Person) # \_\_\_ X \$12.00 \$ \_\_\_\_\_

### ADVANCE REGISTRATION WALK-IN PURCHASES:

All Days + Saturday Catered Meal (Per Person) # \_\_\_ X \$40.00 \$ \_\_\_\_\_

All Days Admission only (Per Person) # \_\_\_ X \$28.00 \$ \_\_\_\_\_

**TOTAL AMOUNT ENCLOSED =** \$ \_\_\_\_\_

**MAKE CHECKS PAYABLE TO: ARIZONA GOOD SAM ORGANIZATION (US FUNDS ONLY)**

PLEASE INDICATE IF YOU WOULD LIKE TO VOLUNTEER WITH: PARKING/GREETER \_\_\_ OTHER \_\_\_\_\_

We understand that the Arizona Good Sam Organization has taken reasonable and necessary safety precautions. I (we), therefore, accept full responsibility for the welfare of our RV unit and the actions of all persons and pets in our unit while attending the Arizona Samboree.